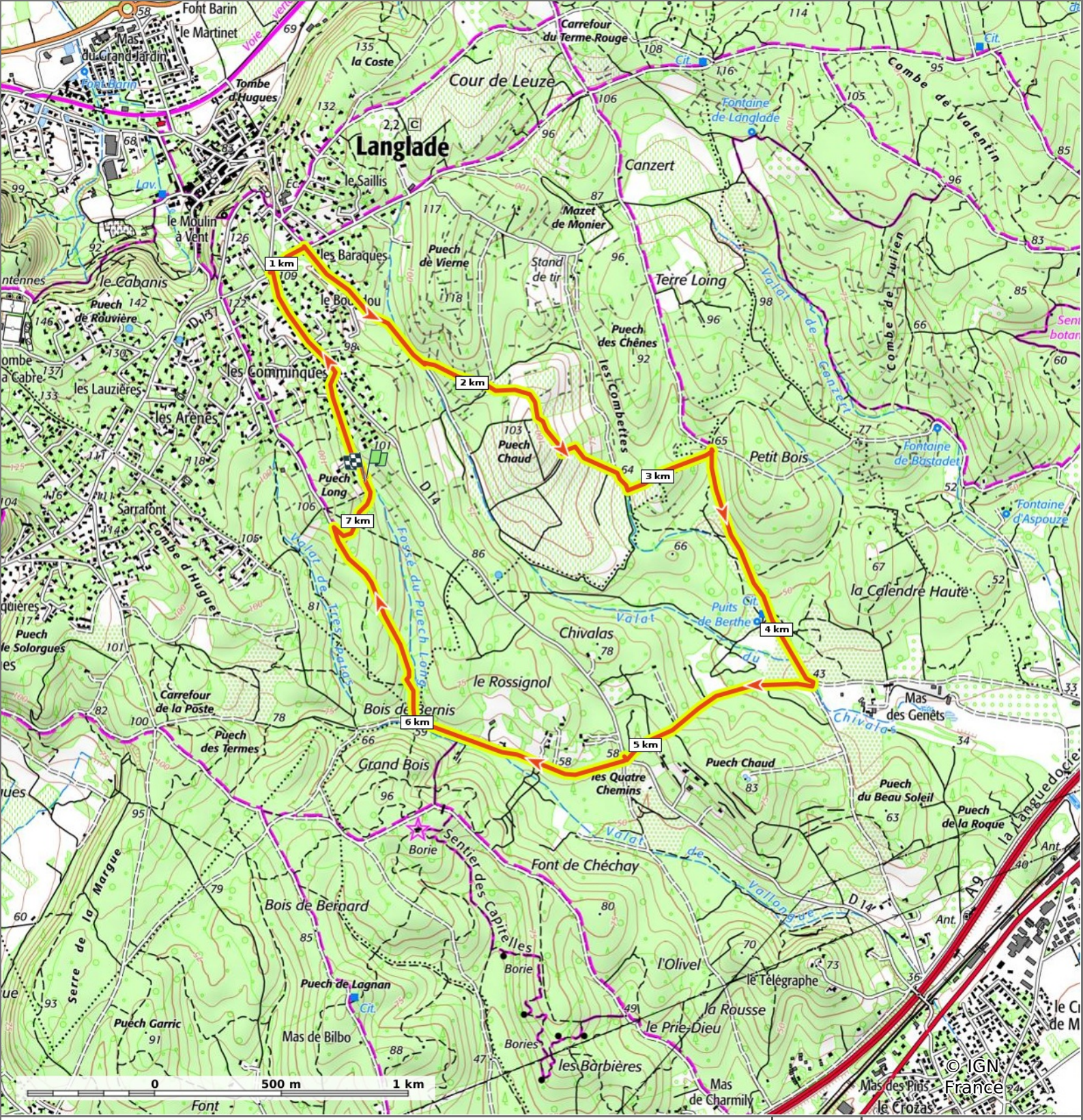

Langlade le Rossignol

7,2 km | 43 m | 114 m | 107 m | 106 m

Marche Difficulté: Moyen en 1h 57min
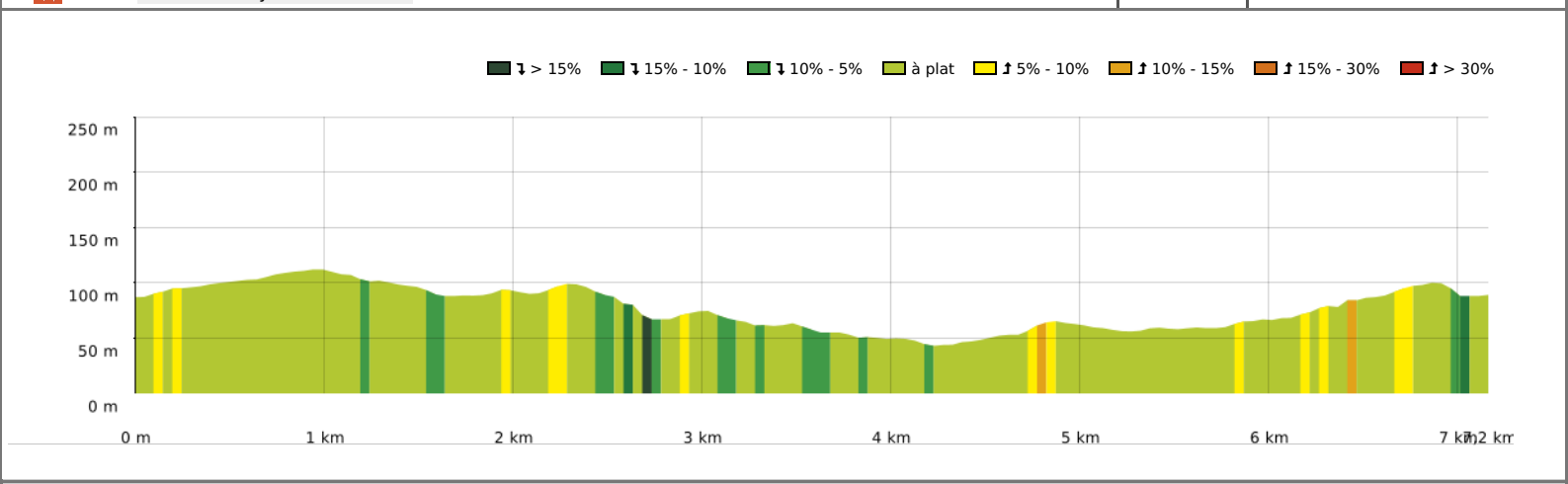
03/01/2026 - Par Geneviève Bruel